

RExCam Kit

The RExCam Kit from RNK Products allows a provider to turn a high resolution, auto-focus camera into a high quality general purpose exam cam with ENT (ear, nose, throat) capabilities at an unprecedented price point.

The RExCam Kit includes software that allows for special zoom, brightness and focus control that optimizes use of hardware components (light ring and otoscope speculum). RExCam is available from MobilDrTech with a choice of two excellent HD webcams.

Kit Components

The components included in the RExCam Kit create a clinic quality, general purpose exam cam with ENT capabilities at an extremely attractive price.

- **Web Camera**
 - Logitech C-920 Webcam
- OR
- Microsoft LifeCam Studio Webcam



- **Light Ring** – Circular LED lighting for clear, crisp viewing of derm or throat



- **Otoscope Speculum** – For otoscope features to enable viewing into the ear canal or nostril



Configurations

Just slide the Light Ring/OTO onto your webcam and view on your PC with the RExCam Software platform.



Webcam, Adapter & Light Ring



Webcam, Adapter, Light Ring & OTO

Software Features

The RExCam Software platform is simple, yet powerful. It provides control of the focus, brightness and magnification of the webcam image for approved cameras and is available at no charge for the app.

Close-up Mode

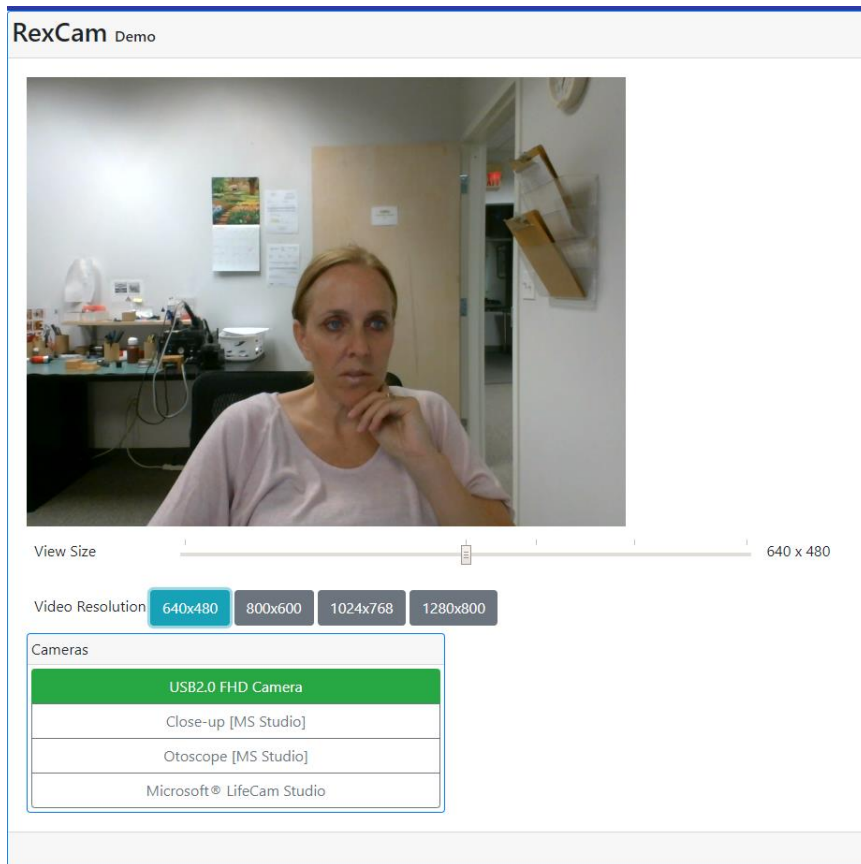

RexCam Demo

View Size 640 x 480

Video Resolution 640x480 800x600 1024x768 1280x800

Cameras

- USB2.0 FHD Camera
- Close-up [MS Studio]
- Otoscope [MS Studio]
- Microsoft® LifeCam Studio

The magnification can be adjusted with a slide bar. Auto-focus or manual focus can be selected. For manual focus a slide bar enables control of the focal length. If needed, brightness can be adjusted with a slide bar. Typically, auto-focus and the default setting for brightness are used.

Otoscope Mode

RExCam Demo

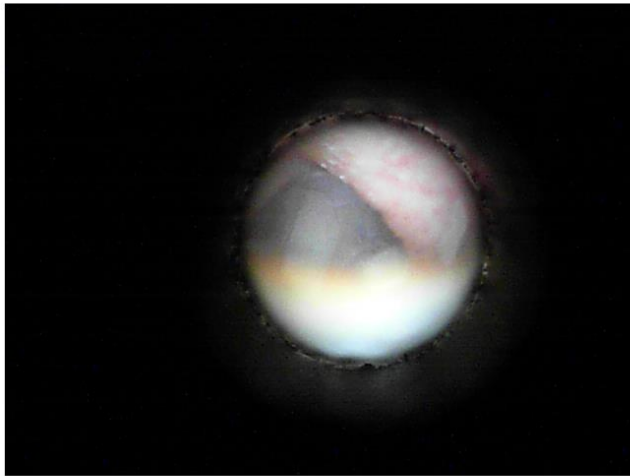

RexCam Microsoft® LifeCam Studio(TM) (045e:0811)



View Size  640 x 480

Video Resolution **640x480** 800x600 1024x768 1280x800

Cameras
USB2.0 FHD Camera
Close-up [MS Studio]
Otoscope [MS Studio]
Microsoft® LifeCam Studio

Camera properties for Microsoft® LifeCam Studio(TM)	
Zoom	 317
Focus	 22
Manual Focus	<input checked="" type="checkbox"/>
Brightness	 101

The magnification can be adjusted with a slide bar. Auto-focus or manual focus can be selected. For manual focus a slide bar enables limited control of the focal length. Brightness can be adjusted with a slide bar for optimal viewing in an ear canal.

Pricing

- **Microsoft LifeCam Studio Webcam \$75**
- **Logitech C-920 Webcam \$75**
- **LED Circular Light Ring Attachment \$65**
- **Light Ring Webcam Adapter \$38**
- **Otoscope Speculum Attachment \$99**
- **Webcam & Light Ring Kit (MS LifeCam) \$140**
- **Webcam, Adapter, Light Ring Kit (Logitech C-920) \$178**
- **Webcam Light Ring & OTO Kit (MS LifeCam) \$239**
- **Webcam, Adapter, Light Ring & OTO Kit (Logitech C-920) \$277**

MobilDrTech offers for sale individual components, camera/component kits and fully assembled and finished general examination cameras. Just let us know what works best for your program.

Fully Finished Exam Cam – Plug-and-Play – Ready to Use \$249 for Exam Camera



Fully Finished Exam Cam with Otoscope Attachment - \$348



A software SDK is also available on request for RNK partners. Please contact MobilDrTech for details.

RNK does not sell directly to end users. MobilDrTech is an approved Value Added Reseller / Distributor for products from RNK. All products shown are available on the MobilDrTech website at www.telemedicinesupply.com or contact us at the email/phone shown below.

Contact Us

MobilDrTech, Inc.
14090 SW Fwy, Ste 300
Sugar Land, TX 77478
281-340-2013 Office
281-340-2001 Fax
sales@mobldrtech.com
www.mobldrtech.com

Products

www.usbsteth.com
www.usbexamcam.com
www.telemedicinesupply.com